DIMA BIOTECH

PRODUCT INFORMATION

Target	CNTF
Synonyms	Ciliary Neurotrophic Factor;CNTF
Description	Recombinant Human Ciliary Neurotrophic Factor is produced by our E.coli expression system and the target gene encoding Ala2-Met200 is expressed.
Delivery	In Stock
Uniprot ID	P26441
Expression Host	E.coli
Tag	
Molecular Characterization	Not available
Molecular Weight	22.93 KDa
Purity	Greater than 95% as determined by reducing SDS-PAGE.
Formulation & Reconstitution	Lyophilized from a 0.2 μm filtered solution of 20mM Tris-HCl, 100mM NaCl, pH 8.0.
Storage & Shipping	Store at -20°C to -80°C for 12 months in lyophilized form. After reconstitution, if not intended for use within a month, aliquot and store at -80°C (Avoid repeated freezing and thawing). Lyophilized proteins are shipped at ambient temperature.
Background	Ciliary Neurotrophic Factor (CNTF) is a potent survival factor for neurons and oligodendrocytes. CNTF has also been shown to prevent the degeneration of motor axons after axotomy. CNTF is highly conserved across species and exhibits cross-species activities. Human and rat CNTF share approximately 83% homology in their protein sequence. CNTF is structurally related to IL6, IL11, LIF and OSM. All of these four helix bundle cytokines share gp130 as a signal transducing subunit in their receptor complexes. CNTF, like FGF acidic, FGF basic, and PD-ECGF (platelet-derived endothelial cell growth factor), does not possess a signal sequence that would allow secretion of the factor by classical secretion pathways. The mechanism underlying the release of CNTF is unknown.
Usage	Research use only

DIMA BIOTECH CONFIDENTIAL

Address: Wuhan institute of Biotechnology B7, Biolake No.666 Gaoxin Road, Wuhan, Hubei, China
Telephone: +1 2409940618(USA) /+86-18062749453(China) /+86-400-006-0995(China)

Email: info@dimabio.com
Website: www.dimabio.com

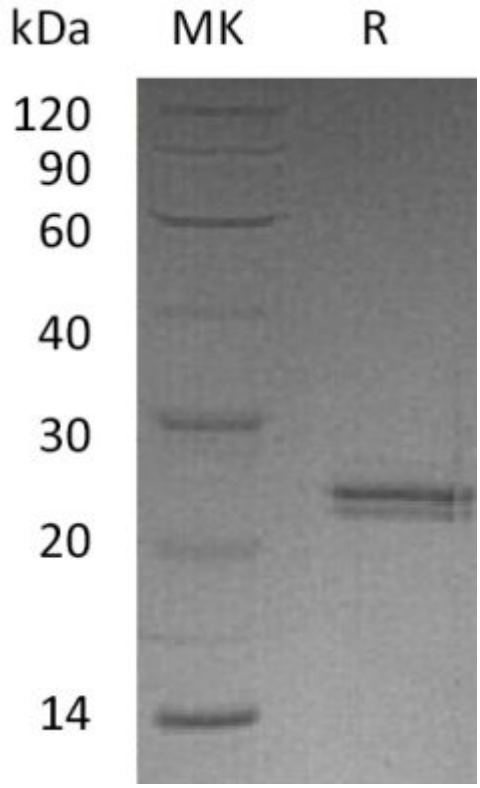

Figure 1. Greater than 95% as determined by reducing SDS-PAGE.

DIMABIO CONFIDENTIAL

Address: Wuhan institute of Biotechnology B7, Biolake No.666 Gaoxin Road, Wuhan, Hubei, China
Telephone: +1 2409940618(USA) /+86-18062749453(China) /+86-400-006-0995(China)

Email: info@dimabio.com
Website: www.dimabio.com